

Kenton C. Ward, CFM
Surveyor of Hamilton County
Phone (317) 776-8495
Fax (317) 776-9628

Suite 188
One Hamilton County Square
Noblesville, Indiana 46060-2230

February 6, 2009

To: Hamilton County Drainage Board

RE: Springmill Streams Drain, 131st Street – Springmill Rd. to Ditch Rd. Reconstruction

Attached are petition, plans, and other information for the proposed reconstruction of the Springmill Streams Drain, for the 131st Street project from Springmill Road to Ditch Road. The reconstruction was petitioned by the City of Carmel. During this construction two arms of the Springmill Streams Drain will be affected. Those changes are as follows:

Springmill Streams Drain

Springmill Streams Drain – Springmill Streams - Section 4 Arm: The project will remove 92 feet of 12" RCP from Str. 416 to Str. 417 and the associated end sections, per the plans for Section 4 of Springmill Streams, prepared by Paul I Cripe, Inc., having Job Number 79205-10400, and dated June 25, 1984. Also to be removed is 20 feet of 6" SSD from the pipe mentioned above to the south, under the west curb line of Brighton Avenue. Thus, 112 feet of drain will be removed from the Springmill Streams Drain – Springmill Streams, Section 4 Arm. This is shown on Sheet 11 of the plans prepared by Crossroad Engineers, PC., having City of Carmel Project Number 06-08, and dated June 27, 2008.

Springmill Streams Drain – Springmill Ridge - Section 4 Arm: The project will place a new inlet structure about 18 feet south of existing Str. 669 and remove the end section, per the plans for Springmill Ridge – Section 4, prepared by Paul I. Cripe, Inc., having Job Number 79205-30104, and dated January 14, 1986, and remove 18 feet of 12" RCP. The new structure is Str. 216 per the road plans. Also, the project will place a new inlet structure about 18 feet south of existing Str. 683, remove the end section, and remove 18 feet of 12" RCP. Thus, 36 feet of drain will be removed from the Springmill Streams Drain – Springmill Ridge – Section 4 Arm. This is shown on Sheets 13 and 14 of the plans prepared by Crossroad Engineers, PC., having City of Carmel Project Number 06-08, and dated June 27, 2008.

The road project will remove 148 feet of the Springmill Streams Drain and all affected arms.

The cost of the reconstruction is to be paid by the City of Carmel.

The Springmill Streams – Section 4 Arm portion of the reconstruction falls completely within the Right of Way of 131st Street or Brighton Avenue, which are owned by the City of Carmel. The Springmill Ridge – Section 4 Arm portion will affect the following parcels:

| <u>Parcel Number</u> | <u>Parcel Owner</u> |
|------------------------|------------------------|
| 17-09-27-00-06-004.000 | Herbert A Abbott Trust |
| 17-09-27-00-06-001.000 | Anthony & Dena Cox |

The easements for the Springmill Ridge – Section 4 Arm of the Springmill Stream Drain will not change and will remain the same as shown on the secondary plat for Section 4 of Springmill Ridge as recorded in the Office of the Hamilton County Recorder as instrument number 8730232.

I recommend the Board set a hearing for this proposed drain for April 27, 2009.

Sincerely,

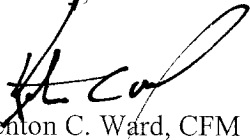

Kenton C. Ward, CFM
Hamilton County Surveyor

KCW/pll

HAMILTON COUNTY DRAINAGE BOARD
NOBLESVILLE, INDIANA

IN RE: Springmill Streams Drain, Carmel No. 06-08)
Hamilton County, Indiana)

PETITION FOR RELOCATION AND RECONSTRUCTION

The City of Carmel (One Civic Square, Carmel, IN 46032) (hereinafter "Petitioner"),
hereby petitions the Hamilton County Drainage Board for authority to relocate and improve a
section of the Springmill Streams Drain, and in support of
said petition advises the Board that:

1. Petitioner owns real estate through which a portion of the Springmill Streams
Drain runs.
2. Petitioner plans to develop its real estate with roads, buildings, utilities, storm drains,
sanitary sewers and other structures.
3. Petitioner's proposed development of its real estate will require relocation and
reconstruction of a portion of the Springmill Streams Drain, as
specifically shown on engineering plans and specifications filed with the Hamilton
County Surveyor.
4. The work necessary for the proposed relocation and reconstruction will be undertaken at
the sole expense of the Petitioner and such work will result in substantial improvement to
the Springmill Streams Drain, without cost to other property owners
on the watershed of the Springmill Streams Drain.

WHEREFORE, Petitioner requests that an Order issued from the Hamilton County
Drainage Board authorizing relocation and reconstruction of the Springmill Streams
Drain, in conformance with applicable law and plans and specifications on file with the Hamilton
County Surveyor.

Signed

MICHAEL T. McBRIDE
Printed

HAMILTON COUNTY DRAINAGE BOARD
NOBLESVILLE, INDIANA

IN RE: Williams Creek Drain, Carmel Project No. 06-08)
Hamilton County, Indiana)

PETITION FOR RELOCATION AND RECONSTRUCTION

The City of Carmel (One Civic Square, Carmel, IN 46032) (hereinafter "Petitioner"),
hereby petitions the Hamilton County Drainage Board for authority to relocate and improve a
section of the Williams Creek Drain, and in support of
said petition advises the Board that:

1. Petitioner owns real estate through which a portion of the Williams Creek
Drain runs.
2. Petitioner plans to develop its real estate with roads, buildings, utilities, storm drains,
sanitary sewers and other structures.
3. Petitioner's proposed development of its real estate will require relocation and
reconstruction of a portion of the Williams Creek Drain, as
specifically shown on engineering plans and specifications filed with the Hamilton
County Surveyor.
4. The work necessary for the proposed relocation and reconstruction will be undertaken at
the sole expense of the Petitioner and such work will result in substantial improvement to
the Williams Creek Drain, without cost to other property owners
on the watershed of the Williams Creek Drain.

WHEREFORE, Petitioner requests that an Order issued from the Hamilton County
Drainage Board authorizing relocation and reconstruction of the Williams Creek
Drain, in conformance with applicable law and plans and specifications on file with the Hamilton
County Surveyor.

Michael T. McBride
Signed

MICHAEL T. McBRIDE
Printed

HAMILTON COUNTY DRAINAGE BOARD
NOBLESVILLE, INDIANA

IN RE: Almond Ditch Drain, Carmel Project No. 06-09)
Hamilton County, Indiana)

PETITION FOR RELOCATION AND RECONSTRUCTION

The City of Carmel (One Civic Square, Carmel, IN 46032) (hereinafter "Petitioner"),

hereby petitions the Hamilton County Drainage Board for authority to relocate and improve a section of the Stultz & Almond Ditch Drain, and in support of said petition advises the Board that:

1. Petitioner owns real estate through which a portion of the Stultz & Almond Ditch Drain runs.
2. Petitioner plans to develop its real estate with roads, buildings, utilities, storm drains, sanitary sewers and other structures.
3. Petitioner's proposed development of its real estate will require relocation and reconstruction of a portion of the Stultz & Almond Ditch Drain, as specifically shown on engineering plans and specifications filed with the Hamilton County Surveyor.
4. The work necessary for the proposed relocation and reconstruction will be undertaken at the sole expense of the Petitioner and such work will result in substantial improvement to the Stultz & Almond Ditch Drain, without cost to other property owners on the watershed of the Stultz & Almond Ditch Drain.

WHEREFORE, Petitioner requests that an Order issued from the Hamilton County Drainage Board authorizing relocation and reconstruction of the Stultz & Almond Ditch Drain, in conformance with applicable law and plans and specifications on file with the Hamilton County Surveyor.

M. T. McBride
Signed

MICHAEL T. McBRIDE
Printed

BEFORE THE HAMILTON COUNTY DRAINAGE BOARD
IN THE MATTER OF

Springmill Streams Drain, 131st Street Reconstruction
(Springmill Road to Ditch Road)

NOTICE

To Whom It May Concern and: _____

Notice is hereby given of the hearing of the Hamilton County Drainage Board concerning the reconstruction of the **Springmill Streams Drain, 131st Street Reconstruction (Springmill Road to Ditch Road)** on **April 27, 2009**, at **9:00 A.M.** in Commissioners Court, Hamilton County Judicial Center, One Hamilton County Square, Noblesville, Indiana. Construction and maintenance reports of the Surveyor and the Schedule of Assessments proposed by the Drainage Board have been filed and are available for public inspection in the office of the Hamilton County Surveyor.

Hamilton County Drainage Board

Attest: Lynette Mosbaugh

ONE TIME ONLY

STATE OF INDIANA)
) SS BEFORE THE HAMILTON
)
COUNTY OF HAMILTON) DRAINAGE BOARD

IN THE MATTER OF **Springmill Streams Drain, 131st Street-
Springmill Road to Ditch Road Reconstruction**

NOTICE

Notice is hereby given that the Hamilton County Drainage Board at its regular meeting **April 27, 2009** adopted the reconstruction report of the Surveyor and the Amended Schedule of damages and assessments including annual assessment for periodic maintenance, finding that the costs, damages and expense of the proposed improvement would be less than the benefits which will result to the owner of lands benefited thereby.

The Board issued an order declaring the proposed improvement established. Such findings and order were marked filed and are available for inspection in the Office of the Hamilton County Surveyor.

If judicial review of the findings and order of the Board is not requested pursuant to Article VIII of the 1965 Indiana Drainage Code as amended within twenty (20) days from the date of publication of this notice, the findings and order shall become conclusive.

HAMILTON COUNTY DRAINAGE BOARD

BY: Steven C. Dillinger
PRESIDENT

ATTEST: Lynette Mosbaugh
SECRETARY

STATE OF INDIANA)
) ss:
COUNTY OF HAMILTON)

BEFORE THE HAMILTON COUNTY
DRAINAGE BOARD
NOBLESVILLE, INDIANA

IN THE MATTER OF THE
RECONSTRUCTION OF THE
*Springmill Streams Drain, 131st Street-Springmill Road to Ditch Road
Reconstruction*

FINDINGS AND ORDER FOR RECONSTRUCTION

The matter of the proposed Reconstruction of the *Springmill Streams Drain, 131st Street-Springmill Road to Ditch Road Reconstruction* came before the Hamilton County Drainage Board for hearing on **April 27, 2009**, on the Reconstruction Report consisting of the report and the Schedule of Damages and Assessments. The Board also received and considered the written objection of an owner of certain lands affected by the proposed Reconstruction, said owner being:

Evidence was heard on the Reconstruction Report and on the aforementioned objections.

The Board, having considered the evidence and objections, and, upon motion duly made, seconded and unanimously carried, did find and determine that the costs, damages and expenses of the proposed Reconstruction will be less than the benefits accruing to the owners of all land benefited by the Reconstruction.

The Board having considered the evidence and objections, upon motion duly made, seconded and unanimously carried, did adopt the Schedule of Assessments as proposed, subject to amendment after inspection of the subject drain as it relates to the lands of any owners which may have been erroneously included or omitted from the Schedule of Assessments.

The Board further finds that it has jurisdiction of these proceedings and that all required notices have been duly given or published as required by law.

Wherefore, it is ORDERED, that the proposed Reconstruction of the *Springmill Streams Drain, 131st Street-Springmill Road to Ditch Road Reconstruction* be and is hereby declared established.

Thereafter, the Board made inspection for the purpose of determining whether or not the lands of any owners had been erroneously included or excluded from the Schedule of Assessments. The Board finds on the basis of the reports and findings at this hearing as follows:

HAMILTON COUNTY DRAINAGE BOARD

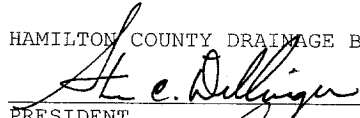

PRESIDENT

Member

Member

ATTEST:

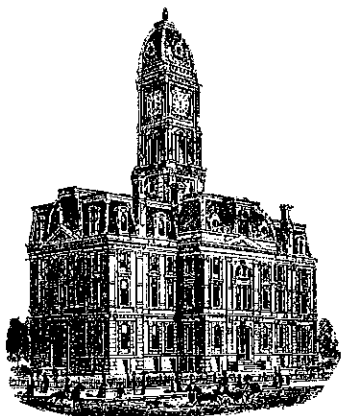
Executive Secretary



K. Ward

SURVEYOR'S OFFICE

Hamilton County

Kenton C. Ward, CFM
Surveyor of Hamilton County
Phone (317) 776-8495
Fax (317) 776-9628

Suite 188
One Hamilton County Square
Noblesville, Indiana 46060-2230

To: Hamilton County Drainage Board

August 10, 2011

Re: Springmill Streams Drain: 131st Street Reconstruction

Attached are as-builts, certificate of completion & compliance, and other information for 131st Street Reconstruction. An inspection of the drainage facilities for this section has been made and the facilities were found to be complete and acceptable.

During construction, changes were made to the drain, which will alter the plans submitted with my report for this drain-dated February 6, 2009. The report was approved by the Board at the hearing held April 27, 2009. (See Drainage Board Minutes Book 12, Pages 4-5) The changes are as follows: Springmill Ridge Section 4 Arm had 23 feet of 12" RCP removed from Structure 668 and 669. Structure 669 was removed. Structure 216 was set approximately 31 feet upstream of Structure 668. Also, 64 feet of 12" RCP was removed between Structures 683 to 682. There was no new structure set on this segment of pipe. Therefore, the drain removed from the watershed was **199 feet**.

A non-enforcement was not needed for this project. Sureties were not required for this project as it was paid for by the City of Carmel. I recommend the Board approve the drain's construction as complete and acceptable.

Sincerely,

Kenton C. Ward, CFM
Hamilton County Surveyor

KCW/slm

Steve Vash
WMS Drain

142745

Apr. April 27, 2009

BK 12 pgs. 4-5

February 6, 2009

To: Hamilton County Drainage Board

OK SLM

#59

RE: Springmill Streams Drain, 131st Street – Springmill Rd. to Ditch Rd. Reconstruction

Attached are petition, plans, and other information for the proposed reconstruction of the Springmill Streams Drain, for the 131st Street project from Springmill Road to Ditch Road. The reconstruction was petitioned by the City of Carmel. During this construction two arms of the Springmill Streams Drain will be affected. Those changes are as follows:

Springmill Streams Drain

Springmill Streams Drain – Springmill Streams - Section 4 Arm: The project will remove 92 feet of 12" RCP from Str. 416 to Str. 417 and the associated end sections, per the plans for Section 4 of Springmill Streams, prepared by Paul I Cripe, Inc., having job number 79205-10400, and dated June 25, 1984. Also to be removed is 20 feet of 6" SSD from the pipe mentioned above to the south, under the west curb line of Brighton Avenue. Thus, 112 feet of drain will be removed from the Springmill Streams Drain – Springmill Streams, Section 4 Arm. This is shown on Sheet 11 of the plans prepared by Crossroad Engineers, PC., having City of Carmel Project Number 06-08, and dated June 27, 2008.

same
112
87
199'

Springmill Streams Drain – Springmill Ridge - Section 4 Arm: The project will place a new inlet structure about 18 feet south of existing Str. 669 and remove the end section, per the plans for Springmill Ridge – Section 4, prepared by Paul I. Cripe, Inc., having job number 79205-30104, and dated January 14, 1986, and remove 18 feet of 12" RCP. The new structure is Str. 216 per the road plans. Also, the project will place a new inlet structure about 18 feet south of existing Str. 683, remove the end section, and remove 18 feet of 12" RCP. Thus, 36 feet of drain will be removed from the Springmill Streams Drain – Springmill Ridge – Section 4 Arm. This is shown on Sheets 13 and 14 of the plans prepared by Crossroad Engineers, PC., having City of Carmel Project Number 06-08, and dated June 27, 2008.

The road project will remove 148 feet of the Springmill Streams Drain and all affected arms.

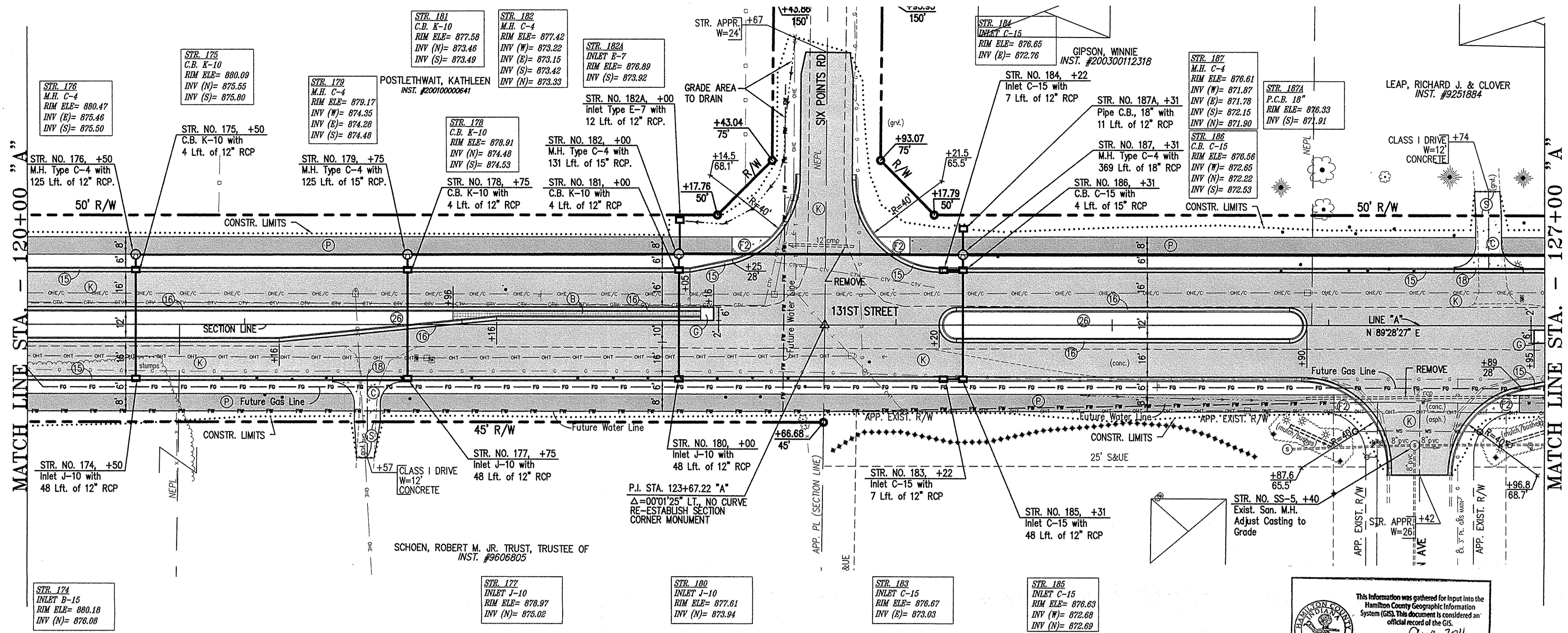

- LEGEND**
- EXISTING**
- STORM INLETS
 - STORM MANHOLE
 - SANITARY MANHOLE
 - SANITARY CLEANOUT
 - GAS LINE
 - GAS VALVE
 - GAS METER
 - WATER LINE
 - WATER VALVE
 - FIRE HYDRANT
 - WATER METER
 - SPRINKLER
 - IRR. VALVE
 - ELECTRIC LINE
 - OVERHEAD ELECTRIC LINE
 - ELECTRIC BOX
 - POWER POLE / (RISER)
 - MAILBOX
 - SIGN
 - FLAG POLE
 - LIGHT & POWER POLE W/RISER
 - GUY WIRE
 - LIGHT POLE
 - FIBER OPTIC LINE
 - TELEPHONE LINE
 - OVERHEAD TELEPHONE LINE
 - TELEPHONE RISER
 - TELEPHONE MANHOLE
 - CABLE TV LINE
 - CABLE TV BOX
 - UTILITY MANHOLE
 - WOOD FENCE
 - WIRE FENCE
 - CHAINLINK FENCE
 - IRON FENCE
 - BUSH
 - TREE TRUNK
 - DECIDUOUS TREE
 - CONIFEROUS TREE
 - OVERHEAD ELECTRIC & CABLE LINE
 - OVERHEAD ELECTRIC & TELE. LINE
- PROPOSED**
- COLORED & JOINTED CONC., 7"
 - COLORED & JOINTED CONC., 4"
 - PCCP FOR APPROACHES, 6"
 - CONCRETE SIDEWALK, 4"
 - CONC. CURB RAMP, TYPE 'C'
 - CONC. CURB RAMP, TYPE 'G'
 - CONC. CURB RAMP, TYPE 'H'
 - CONC. CURB RAMP, TYPE 'L'
 - CONC. CENTER CURB, TYPE 'D'
 - AGGREGATE SHOULDER
 - BITUMINOUS PAVEMENT
 - ASPHALT PATH
 - ASPHALT MILLING AND OVERLAY
 - EQUIVALENT TO SURFACE IN PLACE
 - PROTECT TREE
 - BARRIER CURB AT TRUCK APRON
 - COMBINED CONC. CURB & GUTTER, TYPE II, (MAINLINE)
 - COMBINED CONC. CURB & GUTTER, TYPE III
 - ROLL CURB, MODIFIED
 - COMBINED CONC. CURB & GUTTER, TYPE II, (DRIVE)
 - SODDING
 - ASPHALT REMOVAL
- ALL R/W AND TOPO FROM LINE "A"

TBM #6
RR Spike ±1' up on South Side Power Pole# 185-505
Located on the N Side of 131st St., W Side of Grv. Drive
Station 116+87.11 "A", 101.60 Lt., Elev. = 883.40

BENCHMARK
DNR Control Station Tablet Stamped "HAM 61 1989"
About 0.5 mile W of Carmel; at the Spring Mill Rd. bridge
over Williams Creek; set on top of the SE conc. wingwall of
the bridge, 14' E of the centerline of Spring Mill Rd., 0.6'
SW of the NE face of the wingwall, 0.3' below the road.
Elev. = 864.794' NGVD 1929

This information was gathered for input into the Hamilton County Geographic Information System (GIS). This document is considered an official record of the GIS.

Entry Date: Aug 2011
Entered By: SLM

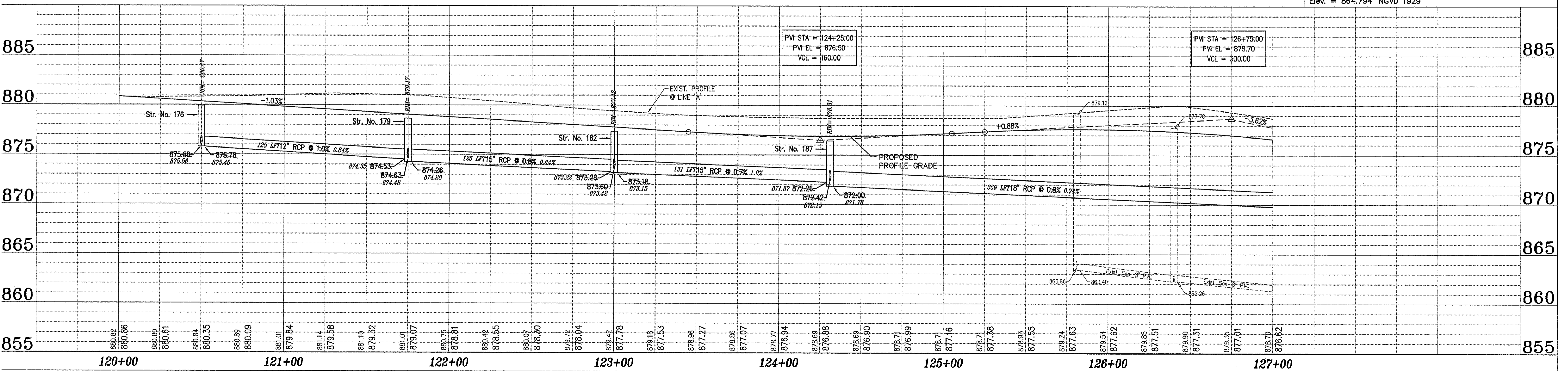

| | | | |
|---|--|--------------------------------|--------------------|
| ASBULTS PREPARED BY: CROSSROAD ENGINEERS, P.C. | CITY OF CARMEL- AS BUILT PLANS 131ST STREET DITCH RD. TO SPRING MILL RD. | HORIZONTAL SCALE 1"=30' | BRIDGE FILE N/A |
| DESIGNED: _____ | DRAWN: BTS | VERTICAL SCALE 1"=5' | DESIGNATION |
| CHECKED: LAS | CHECKED: BTS | SURVEY BOOK _____ SHEETS _____ | |
| CONTRACT _____ | | 7 of _____ PROJECT _____ | |

PLAN AND PROFILE
LINE "A"



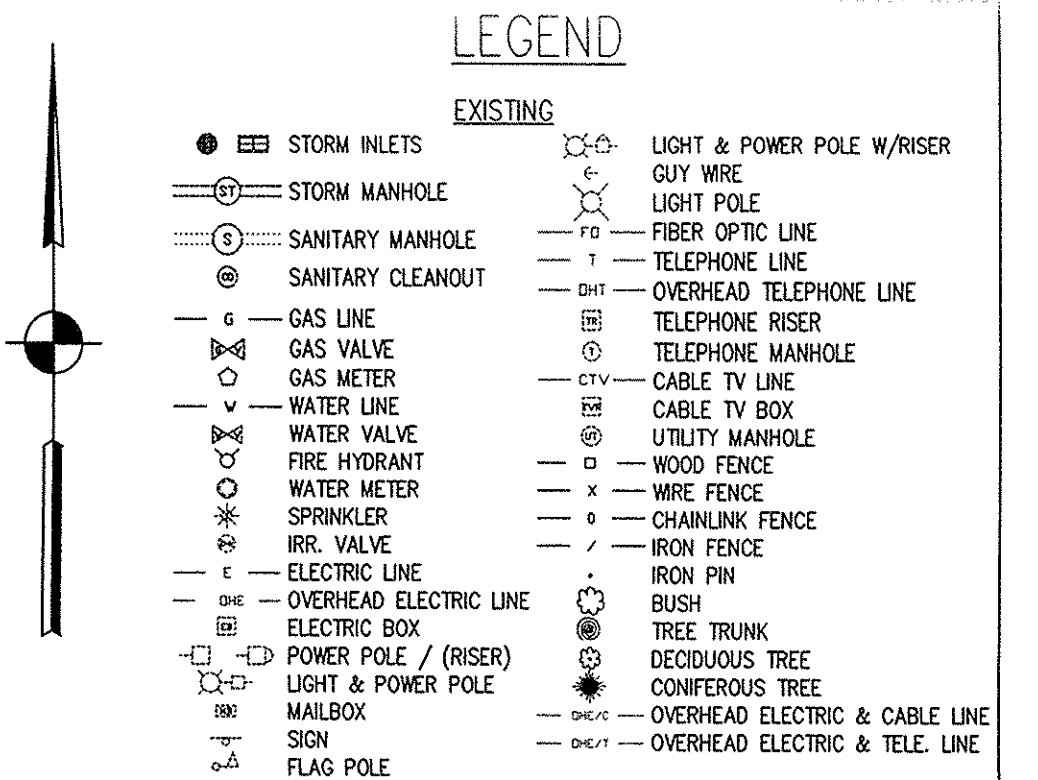
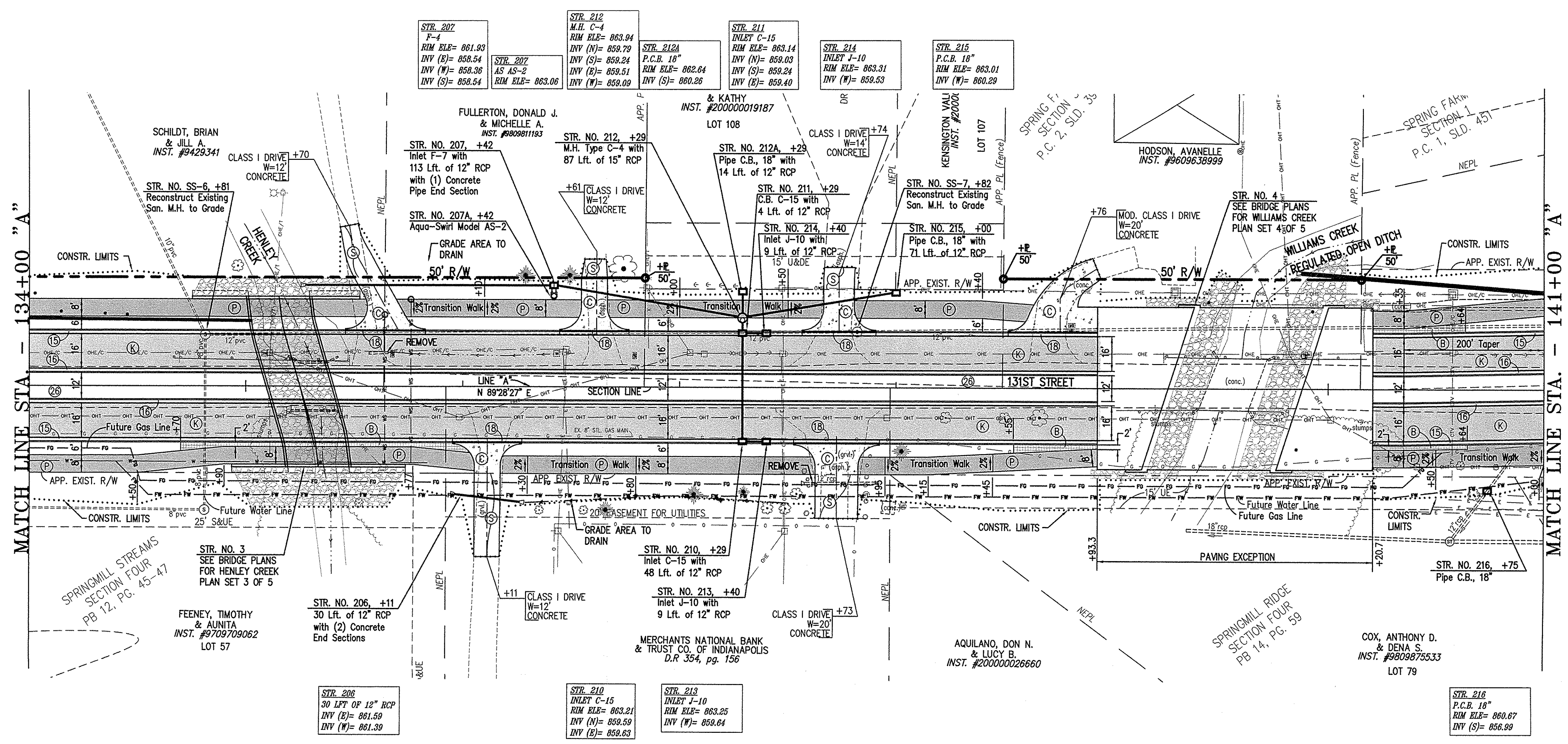

- EXISTING**
- STORM INLETS
 - STORM MANHOLE
 - SANITARY MANHOLE
 - SANITARY CLEANOUT
 - GAS LINE
 - GAS VALVE
 - GAS METER
 - WATER LINE
 - FIRE HYDRANT
 - WATER METER
 - SPRINKLER
 - IRR. VALVE
 - ELECTRIC LINE
 - OVERHEAD ELECTRIC LINE
 - POWER POLE / (RISER)
 - LIGHT & POWER POLE
 - MAILBOX
 - SIGN
 - FLAG POLE
 - LIGHT & POWER POLE W/RISER
 - GUY WIRE
 - FIBER OPTIC LINE
 - TELEPHONE LINE
 - OVERHEAD TELEPHONE LINE
 - TELEPHONE RISER
 - TELEPHONE MANHOLE
 - CABLE TV LINE
 - CABLE TV BOX
 - UTILITY MANHOLE
 - WOOD FENCE
 - WIRE FENCE
 - CHAINLINK FENCE
 - IRON FENCE
 - BUSH
 - TREE TRUNK
 - DECIDUOUS TREE
 - CONIFEROUS TREE
 - OVERHEAD ELECTRIC & CABLE LINE
 - OVERHEAD ELECTRIC & TELE. LINE
- PROPOSED**
- COLORED & JOINTED CONC., 7"
 - COLORED & JOINTED CONC., 4"
 - PCCP FOR APPROACHES, 6"
 - CONCRETE SIDEWALK, 4"
 - CONC. CURB RAMP, TYPE 'C'
 - CONC. CURB RAMP, TYPE 'G'
 - CONC. CURB RAMP, TYPE 'H'
 - CONC. CURB RAMP, TYPE 'L'
 - CONC. CENTER CURB, TYPE 'D'
 - AGGREGATE SHOULDER
 - BITUMINOUS PAVEMENT
 - ASPHALT PATH
 - ASPHALT MILLING AND OVERLAY
 - EQUIVALENT TO SURFACE IN PLACE
 - PROTECT TREE
 - BARRIER CURB AT TRUCK APRON
 - COMBINED CONC. CURB & GUTTER, TYPE II, (MAINLINE)
 - COMBINED CONC. CURB & GUTTER, TYPE III
 - ROLL CURB, MODIFIED
 - COMBINED CONC. CURB & GUTTER, TYPE II, (DRIVE)
 - SODDING
 - ASPHALT REMOVAL
- (See Typical Sheet for Additional Details)

ALL R/W AND TOPO FROM LINE "A"

BM #7
Cut "X" on the North most Bonnet Bolt of Fire Hydrant. Located on the S Side of 131st St. ±540' E of Brighton Ave. Station 131+82.49 "A", 38.76 Rt., Elev. = 864.09

BENCHMARK
DNR Control Station Tablet Stamped "HAM 61 1989" About 0.5 mile W of Carmel; at the Spring Mill Rd. bridge over Williams Creek; set on top of the SE conc. wingwall of the bridge, 14' E of the centerline of Spring Mill Rd., 0.6' SW of the NE face of the wingwall, 0.3' below the road. Elev. = 864.794' NGVD 1929

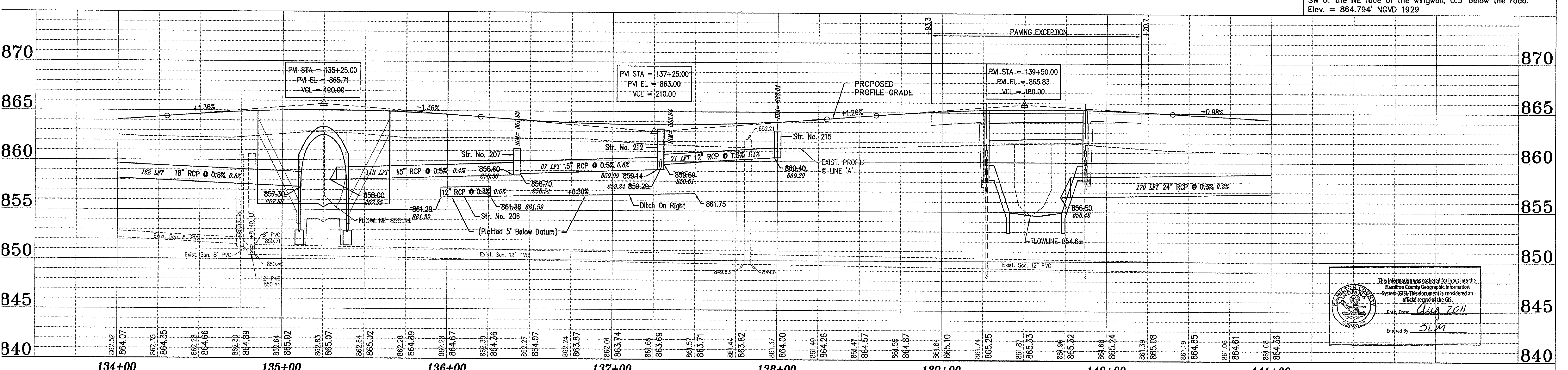

This information was gathered for input into the Hamilton County Geographic Information System (GIS). This document is considered an official record of the GIS.
Entry Date: Aug 2011
Entered By: SLM

| | | | | | | | | | | | | | | | | | |
|---|--------------|--|--|------------------|-------------|--------|-----|----------------|-------------|-------|--|-------------|--------|--|------|----------|---------|
| ASBULTS PREPARED BY: CROSSROAD ENGINEERS, P.C. | | CITY OF CARMEL- AS BUILT PLANS 131ST STREET DITCH RD. TO SPRING MILL RD. | | | | | | | | | | | | | | | |
| DESIGNED: | DRAWN: BTS | PLAN AND PROFILE LINE "A" | | | | | | | | | | | | | | | |
| CHECKED: LAS | CHECKED: BTS | | | | | | | | | | | | | | | | |
| | | <table border="1"> <tr> <td>HORIZONTAL SCALE</td> <td>BRIDGE FILE</td> </tr> <tr> <td>1"=30'</td> <td>N/A</td> </tr> <tr> <td>VERTICAL SCALE</td> <td>DESIGNATION</td> </tr> <tr> <td>1"=5'</td> <td></td> </tr> <tr> <td>SURVEY BOOK</td> <td>SHEETS</td> </tr> <tr> <td></td> <td>9 of</td> </tr> <tr> <td>CONTRACT</td> <td>PROJECT</td> </tr> </table> | | HORIZONTAL SCALE | BRIDGE FILE | 1"=30' | N/A | VERTICAL SCALE | DESIGNATION | 1"=5' | | SURVEY BOOK | SHEETS | | 9 of | CONTRACT | PROJECT |
| HORIZONTAL SCALE | BRIDGE FILE | | | | | | | | | | | | | | | | |
| 1"=30' | N/A | | | | | | | | | | | | | | | | |
| VERTICAL SCALE | DESIGNATION | | | | | | | | | | | | | | | | |
| 1"=5' | | | | | | | | | | | | | | | | | |
| SURVEY BOOK | SHEETS | | | | | | | | | | | | | | | | |
| | 9 of | | | | | | | | | | | | | | | | |
| CONTRACT | PROJECT | | | | | | | | | | | | | | | | |

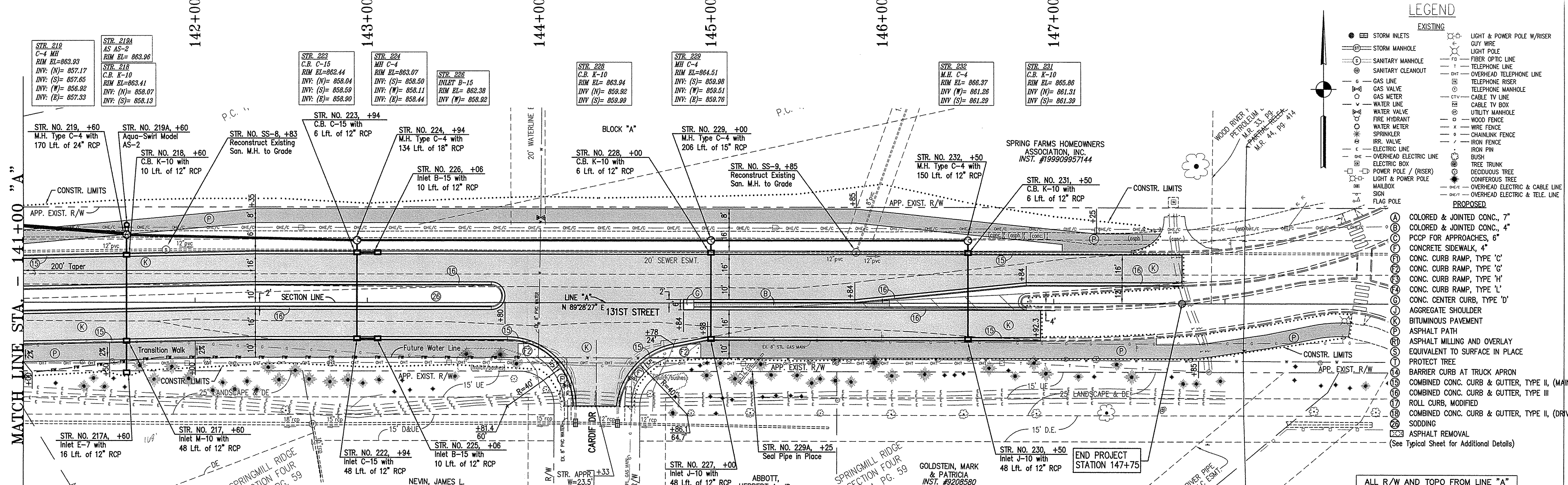

STR. NO. 219 +60
M.H. Type C-4 with
170 Lft. of 24" RCP

STR. NO. 219A +60
Aque-Swift Model
AS-2

STR. NO. 218 +60
C.B. K-10 with
10 Lft. of 12" RCP

STR. NO. 217A +60
Inlet E-7 with
16 Lft. of 12" RCP

STR. NO. 217 +60
Inlet M-10 with
48 Lft. of 12" RCP

STR. NO. 217A
INLET E-7
RIM EL= 860.73
INV (N)= 858.79

STR. NO. 217
INLET M-10
RIM EL= 863.29
INV (N)= 858.53
INV (S)= 858.64

STR. NO. 223 +94
C.B. C-15 with
6 Lft. of 12" RCP

STR. NO. 224 +94
M.H. Type C-4 with
134 Lft. of 18" RCP

STR. NO. 222 +94
Inlet C-15 with
48 Lft. of 12" RCP

STR. NO. 222
INLET C-15
RIM EL= 862.39
INV (N)= 858.84
INV (S)= 858.06

STR. NO. 222
INLET B-15
RIM EL= 862.54
INV (N)= 858.07

STR. NO. 227 +00
Inlet J-10 with
48 Lft. of 12" RCP

STR. NO. 227
INLET J-10
RIM EL= 864.22
INV (N)= 859.97

STR. NO. 228 +00
C.B. K-10 with
6 Lft. of 12" RCP

STR. NO. 228
C.B. K-10
RIM EL= 863.94
INV (N)= 858.92
INV (S)= 859.89

STR. NO. 229 +00
M.H. Type C-4 with
206 Lft. of 15" RCP

STR. NO. 229
M.H. C-4
RIM EL= 864.51
INV (S)= 859.98
INV (N)= 859.61
INV (E)= 859.76

STR. NO. 229A +25
Seal Pipe in Place

STR. NO. 229A
INLET J-10
RIM EL= 866.03
INV (N)= 861.93

STR. NO. 232 +50
M.H. Type C-4 with
150 Lft. of 12" RCP

STR. NO. 232
M.H. C-4
RIM EL= 866.37
INV (N)= 861.26
INV (S)= 861.29

STR. NO. 231 +50
C.B. K-10 with
6 Lft. of 12" RCP

STR. NO. 231
C.B. K-10
RIM EL= 865.86
INV (N)= 861.31
INV (S)= 861.39

STR. NO. 230 +50
Inlet J-10 with
48 Lft. of 12" RCP

STR. NO. 230
INLET J-10
RIM EL= 866.03
INV (N)= 861.93

END PROJECT STATION 147+75

SPRING FARM HOMEOWNERS ASSOCIATION, INC.
INST. #199909957144

GOLDSTEIN, MARK & PATRICIA
INST. #9208580

NEVIN, JAMES L.
INST. #000011800

ABBOTT, HERBERT A. JR.

SPRINGMILL RIDGE SECTION FOUR
14, PG. 59

CARDIFF DR.

WOOD RIVER PETROLEUM
M.R. 33, PG. 09

M.R. 44, PG. 114

17 RIVER PIPE, LLC ESMT.

SPRINGMILL RIDGE SECTION FOUR
14, PG. 59

CONSTR. LIMITS

APP. EXIST. R/W

20' SEWER ESMT.

20' WATERLINE

25' LANDSCAPE & DE

15' UE

15' D.E.

200' Taper

Transition Walk

Future Water Line

LINE "A"
N 89°28'27" E 131ST STREET

141+00 **142+00** **143+00** **144+00** **145+00** **146+00** **147+00** **148+00**

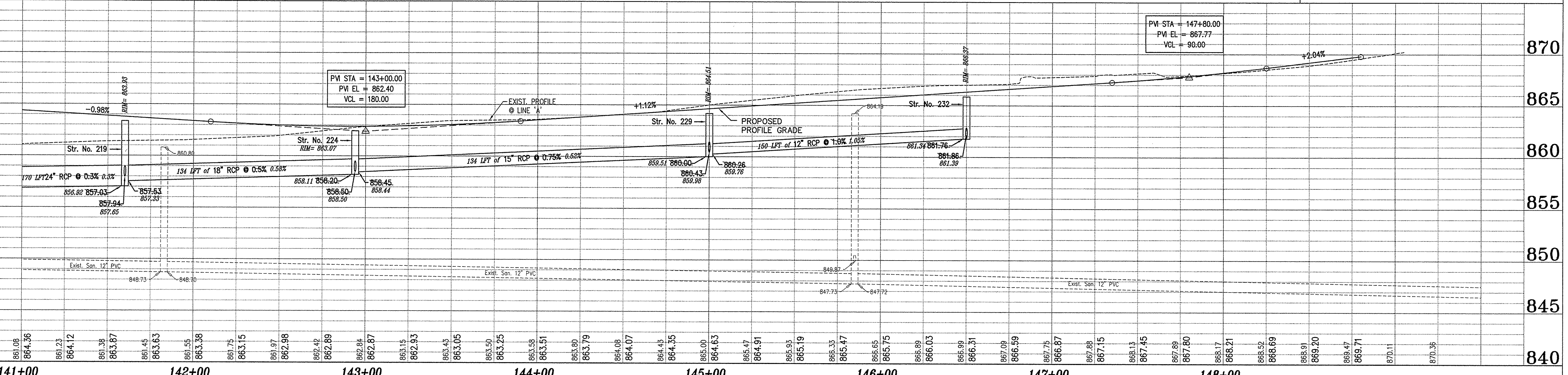

| | | | | |
|--|------------------------------------|--|---|--|
| <p>ASBULTS PREPARED BY: CROSSROAD ENGINEERS, P.C.</p> <p>DESIGNED: _____ CHECKED: LAS</p> | <p>DRAWN: BTS CHECKED: BTS</p> | <p>CITY OF CARMEL- AS BUILT PLANS 131ST STREET DITCH RD. TO SPRING MILL RD.</p> <p>PLAN AND PROFILE LINE "A"</p> | <p>HORIZONTAL SCALE 1"=30'</p> <p>VERTICAL SCALE 1"=5'</p> <p>SURVEY BOOK _____</p> <p>CONTRACT _____</p> | <p>BRIDGE FILE N/A</p> <p>DESIGNATION _____</p> <p>SHEETS 10 of _____</p> <p>PROJECT _____</p> |
|--|------------------------------------|--|---|--|

Transportation & Development Consultants

STA. _____

This copy is from the Digital Archive of the Hamilton County Surveyor's Office, Noblesville, IN 46060